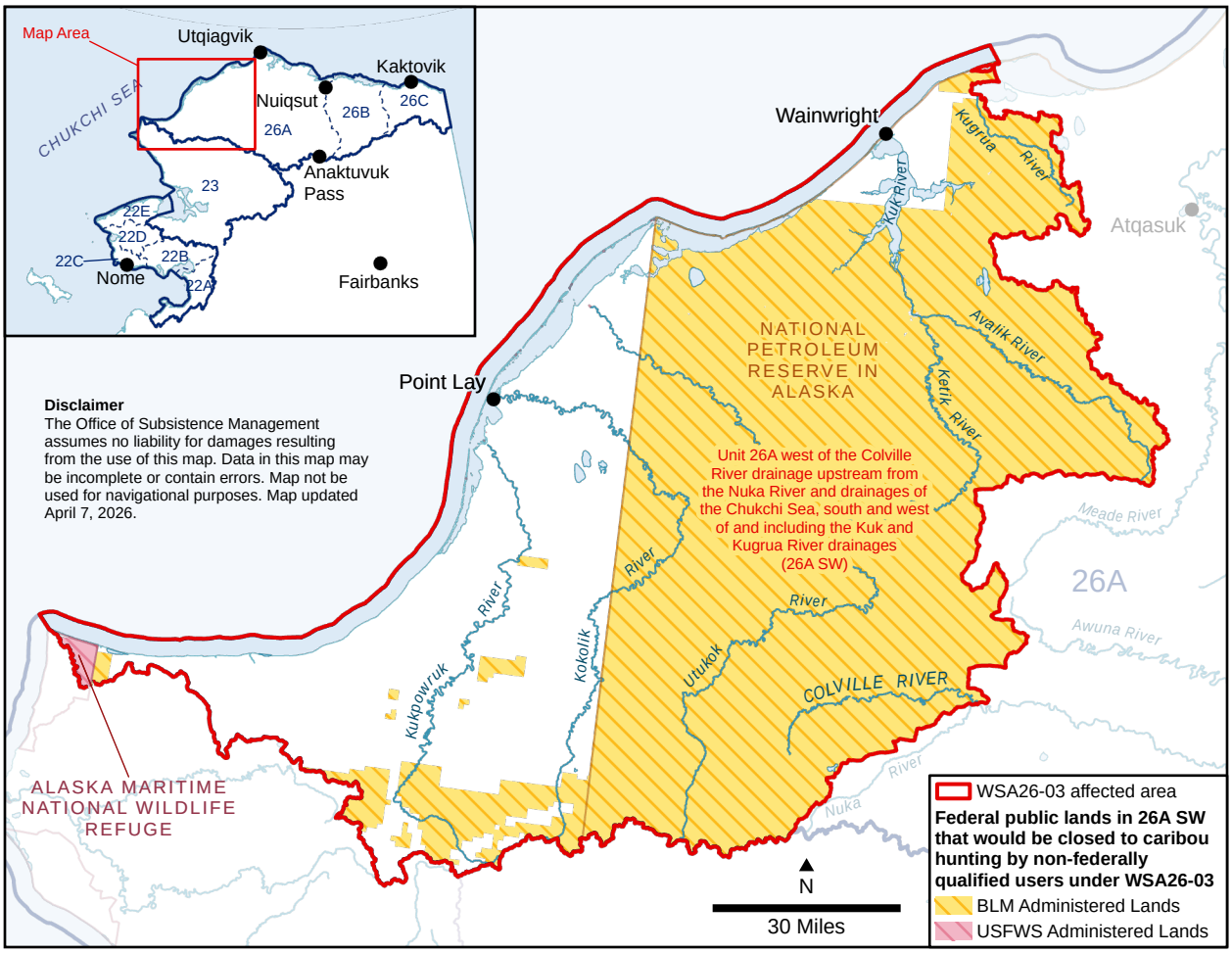
Map Area
Utqiagvik
Kaktovik
CHUKCHI SEA
Nuiqsut
26B
26C
26A
Anaktuvuk Pass
23
22E
22D
22C
22B
22A
Nome
Fairbanks
Wainwright
Kugrua River
Kuk River
Atqasuk
NATIONAL PETROLEUM RESERVE IN ALASKA
Avalik River
Kerik River
Point Lay
Disclaimer
The Office of Subsistence Management assumes no liability for damages resulting from the use of this map. Data in this map may be incomplete or contain errors. Map not be used for navigational purposes. Map updated April 7, 2026.
Unit 26A west of the Colville River drainage upstream from the Nuka River and drainages of the Chukchi Sea, south and west of and including the Kuk and Kugrua River drainages (26A SW)
Meade River
26A
Awuna River
River
Kukpowruk River
Kokolik River
Utukok River
COLVILLE RIVER
Nuka River
ALASKA MARITIME NATIONAL WILDLIFE REFUGE
N
30 Miles
WSA26-03 affected area
Federal public lands in 26A SW that would be closed to caribou hunting by non-federally qualified users under WSA26-03
BLM Administered Lands
USFWS Administered Lands